



**ANNUAL  
REPORT**  
2017-18

# DEAR FRIENDS OF TUTORING CHICAGO,

The 2017-18 school year was another incredible year for our organization. Over 700 economically disadvantaged children received **free one-to-one tutoring each week** thanks to the **generosity of our supporters and dedication of our volunteer tutors**.

One-to-one since 1965, Tutoring Chicago envisions brighter futures for all of Chicago's children.

**OFTEN HEARD AROUND OUR OFFICES AND TUTORING SITES IS THE IMPACT OF ONE.**

**ONE CHILD. ONE TUTOR.  
ONE NIGHT. ONE MATCH.**

**FOR EVERY COMMITTED VOLUNTEER TUTOR,  
A CHILD RECEIVES INDIVIDUALIZED SUPPORT  
FOR AT LEAST ONE SCHOOL YEAR.**

We aim to empower through education with individualized tutoring, safe learning centers, well-trained and caring tutors, engaging programming and standards-based resources.

Numerous studies can explain the power of a strong relationship between one student and **one** tutor/mentor, but at Tutoring Chicago we are witness to this daily. **96%** of our parents report a strong relationship between their children and our tutors. **100%** of our third graders were on-track in both reading and math; nearly all of our students mastered their site words and multiplication facts; and most importantly **93%** enjoy learning new things as a result of Tutoring Chicago.

Our weekly reach has surpassed 750 students with four locations, most recently adding a new site in Hyde Park. Over the next year, we will engage more families and inspire more volunteers through innovative learning opportunities and community partnerships across the city.

**TUTORING CHICAGO IS INCREDIBLY GRATEFUL TO THOSE WHO CONTINUE TO BE THE ONES WHO CARE.**

Warm Regards,



**Erin McPartlin**

Executive Director

# OUR PROGRAMS

## MISSION STATEMENT

**Tutoring Chicago empowers economically disadvantaged children through education**

---

## VISION STATEMENT

**Our vision is brighter futures for all of Chicago's children**

---

Our students come from economically disadvantaged families from all around Chicago. Tutoring sessions are held Monday, Tuesday, and Wednesday evenings for 90 minutes. Each student is paired with his/her own volunteer tutor for the duration of the school year. The program provides a safe, stable learning environment and individualized attention for each child.

## SMART PROGRAM

Social skills  
Mathematics  
Attitude/Attendance  
Reading  
Technology

Our SMART Program pairs students in grades 1 through 6 with volunteer tutors who follow a grade-appropriate curriculum focusing on homework completion, math, reading and technology skills, while incorporating important elements of social-emotional education.

---

## LIT PROGRAM

Literacy  
Intensive  
Tutoring

Our LIT program pairs students in grades 1 through 6 with volunteer tutors who follow a structured reading curriculum, followed by activities that meet the needs of their students.

LIT is designed to help struggling readers work towards grade-level success. Students meet two times/week and are continually assessed on their progress and growth.



# FINANCIAL SUMMARY

## AS OF JULY 2018

### ASSETS & LIABILITIES

Cash/ Cash Equivalents	\$	1,097,978
Grants Receivable	\$	609,848
Prepaid Expenses	\$	8,980
Property and equipment, net of accumulated depreciation	\$	5,075
<b>TOTAL ASSETS</b>	<b>\$</b>	<b>1,721,881</b>
<b>TOTAL LIABILITIES</b>	<b>\$</b>	<b>56,625</b>
<b>NET ASSETS</b>		
Unrestricted	\$	791,123
Temporarily Restricted	\$	1,665,256
<b>TOTAL NET ASSETS</b>	<b>\$</b>	<b>1,665,256</b>

### EXPENSES

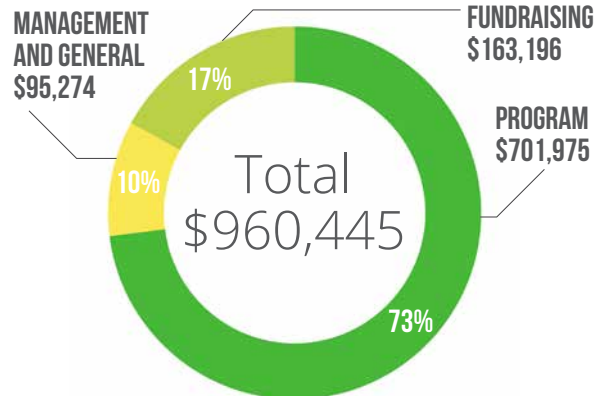

### REVENUE

Foundations	\$	501,540
Corporations	\$	228,917
Individuals	\$	73,596
Fundraising/special events, net	\$	81,797
Interest	\$	404
<b>TOTAL</b>	<b>\$</b>	<b>886,254</b>
Additional cash funds from multi-year grants*	\$	289,193
<b>TOTAL WITH ACCRUAL</b>	<b>\$</b>	<b>1,175,447</b>

\*Recorded on prior years 990 returns per GAAP requirements



# OUR IMPACT

## 2017-18 HIGHLIGHTS

### LITERACY INTENSIVE PROGRAM (LIT) GAINS

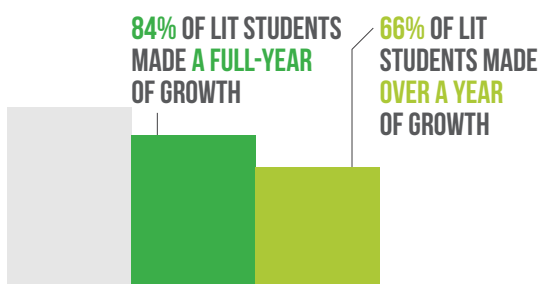

### ENROLLMENT INCREASES

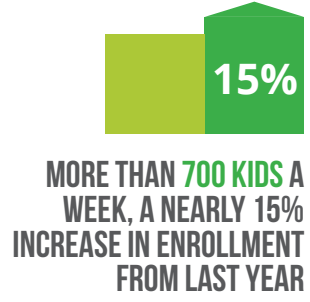
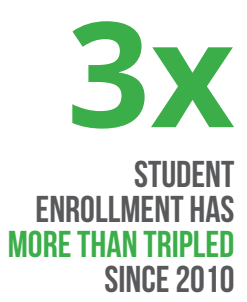

### PRAISE FROM PARENTS

BECAUSE OF TUTORING, STUDENTS:

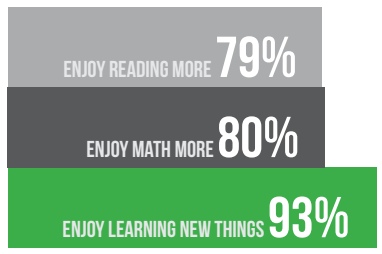

100% OF PARENTS WOULD RECOMMEND TUTORING CHICAGO TO ANOTHER PARENT



96% OF PARENTS REPORT A STRONG AND POSITIVE RELATIONSHIP BETWEEN THEIR STUDENT AND HIS/HER TUTOR



## OVERALL POSITIVE GAINS

**97% OF 1<sup>ST</sup>-3<sup>RD</sup> GRADERS MASTERED THEIR SIGHT WORDS BY SPRING 2018**



**100% OF 3<sup>RD</sup> GRADERS WERE "ON-TRACK" IN READING AND MATH BY SPRING 2018**



**84% OF 4<sup>TH</sup>-6<sup>TH</sup> GRADERS MASTERED THEIR MULTIPLICATION FACTS BY SPRING 2018**



---

## TUTOR ENGAGEMENT

**98% OF TUTORS WOULD RECOMMEND TUTORING CHICAGO TO A FRIEND**



**9 OUT OF 10 TUTORS REPORT A STRONG, POSITIVE RELATIONSHIP WITH THEIR STUDENT**



**98% OF TUTORS REPORT THAT TUTORING CHICAGO IS A GOOD OR EXCELLENT PROGRAM**



# A YEAR IN PICTURES







“

The past four years of tutoring have been a great way to get involved in the community and get to know fantastic students with bright futures ahead of them.

”

— LIZZA MOELLER, NEAR NORTH TUTOR



# STAFF AND BOARD

## STAFF

**Erin McPartlin,**  
Executive Director

**Jennifer Bressler,** Director of  
Research and Evaluation

**Sarah Earl,** Program Director

**Kelly Flippin,** Director of  
Development and Marketing

**EL Da'Sheon Nix,** Community  
Relations Director

**Bradley Troast,**  
Operations Director

**Alex Wu,** Technology Director

## Near North

**Cindy Schnoll,** Site Manager

Lisa Rudin, LIT Program Manager

Collin Warren, Logistics and  
Safety Coordinator

Tessa Banks,  
Tutoring Coordinator

## Logan Square

**Carolina Estay,** Site Manager

Sarah Walter, LIT  
Program Manager

Samuel Peralta, Logistics and  
Safety Coordinator

Guadalupe Avalos,  
Tutoring Coordinator

## Near West

**Kimberly Renton,** Site Manager  
Bernard Broadway, Logistics and  
Safety Coordinator

Jane Huh, Tutoring Coordinator

## Hyde Park

**Suraj Kandukuri,** Site Manager

Kyle Losey, Tutoring Coordinator

## BOARD OF DIRECTORS

**Peggy Scanlan,** Chair\*  
CEO and Founder, Dragonfly LLC

**Howard Meyer,** Co-Vice Chair\*  
Senior Vice President, Zeller  
Realty Group

**Marc McCallister,** Co-Vice  
Chair\* Partner, McCallister Law  
Group, LLC

**Michael King,** Treasurer\*  
Managing Director, CIBC Bank US

**Scott Peters,** Secretary\*  
Retired Associate General  
Counsel, Exelon

**Karishma Patel Buford,**  
Chief People Officer, Opp Loans

**Chris Cassata**  
Executive Vice President, JLL

**Zach Fishman**  
Founder, Chess

## Education Partners

**Meghan Hoover**  
Chief Marketing Officer,  
SCENESAVE

**Will Johnson**  
Chief Executive Officer,  
Harris Poll

**John Kruper**  
Chief Learning Officer,  
Sykes Enterprises

**Barbara Lorschach**  
Founder, Great Hearts Initiatives

**Megan Milich**  
Director of Operations,  
Redwood Logistics

**Megan Parker**  
Founder, OneTwelve  
Communication

**Nathan Post**  
Assistant Vice President,  
Marketing, BCS Financial  
Corporation

**Tommy Sternberg**  
Global Healthcare Analyst,  
William Blair

**Scott Wentworth**  
Founder and CEO, Wentworth  
Financial Communication

*\*Executive Committee*

## ADVISORY BOARD

**Amy Boyle**, President  
Former Vice-Chair, Board of Directors  
Director of Human Resources, CIBC Private Wealth

**Andy Konchan**  
Former Chair, Board of Directors  
Chief Technology Officer, Calamos Investments

**Gail Babitt**  
Former Member, Board of Directors  
Chief Executive Officer, Cedar Electronics

**Isaiah Brooms**  
Student Alumnus, Tutoring Chicago  
Director of Youth Ministries,  
Restoration Anglican Church

**Jill Christie**  
Former Executive Director & Member,  
Board of Directors  
President, Tuft & Associates

**Rathi Dasgupta**  
Vice President, Consulting, Retail and Consumer  
Services Vertical, Zensar Technologies

**Robin Erickson**  
Principal Researcher, The Conference Board

**Micah Materre**  
Television News Anchor, WGN Television

**Stacey Meyer**  
Former Executive Committee, Board of Directors

**Thomas Staunton**  
Former Chair, Board of Directors  
Attorney, Miller Shakman & Beem

## TUTORING ASSOCIATE BOARD (TAB)

A junior board composed of dedicated veteran volunteers, whose intent is to support the mission of Tutoring Chicago.

Maja Fidanovski,  
President

Leigh Borgeson,  
Vice President

Jaqi Panizzo,  
Secretary

Maura Foley,  
Treasurer

Grace Amalfitano  
Libby Bales

Sarah Campbell  
Suzanne Cooper

Joanna Crowder

Matthew Cullen

Raphael Felarca

Colin Garner

Chloe Gullman

Amanda Hanauer

Elizabeth Harper

Alexandria Harris

Ashley Hoehn

Elle Koss

Clare MacMillen

Amanda Moss

Kenzie Pittman

Paul Rehor

Delphine Risto

Thomas Schemmel

Allison Weil





# OUR DONORS

## THANKS FOR YOUR CONTINUED SUPPORT

### Over \$250,000

Caerus Foundation Inc.

### Up to \$150,000

NEX Giving Day

### Up to \$50,000

Polk Bros. Foundation

### Up to \$25,000

Baskin Family Foundation

Chicago Tribune Charities

Damico Family Foundation

Exelon

Gross Foundation

Wellington Management  
Company Charitable Fund

### Up to \$15,000

Abra Prentice Foundation

Col. Stanley R. McNeil  
Foundation

Pelino Charitable Foundation

Quest Foundation

Ruth & Howard Jacobson  
Family Fund

The Pfaff Family Fund

Turner Construction Company

W.P. & H.B. White Foundation

Willow Springs Foundation

### Up to \$10,000

Anonymous

Blowitz Ridgeway Foundation

CME Group

Irvin Stern Foundation

Full Circle Foundation

John and Jennifer Kruper

The John Buck Company

The Northern Trust  
Centennial Fund

The TJX Foundation, Inc

The Walsh Foundation

### Up to \$5,000

CBOT Clearing Corporation

Chaddick Foundation

Chicago Children's Charities

Christ Church

Clif Bar Family Foundation

Ipsos

Joseph & Bessie Feinberg  
Foundation

Kenilworth Church

Kinder Morgan Foundation

KLA Samaritan Foundation Inc

Laura J. Niles Foundation

Ronald H Ringer Foundation

Scott Wentworth

### Up to \$3,000

Harry Dent

Employees of Kirkland & Ellis LLP

General Growth Properties and  
Real Estate Investment Trust  
Services, LLC

George Eisenberg Foundation

Great Hearts Initiatives LLC

Michael King

Marc McCallister

McGraw Foundation

New Frontiers Foundation

PPM America  
In honor of Tim Fotsch

Peggy Neuzil Scanlan

Robert Stephen

Saliba Family Foundation

Ari Sunshine

### Up to \$1,500

Cheryl Boldrini

Jeffrey Briner

Danielle Cimmarrusti

Robin Erickson

GTCR LLC

Marci Kaminsky

Barbara Lorsbach  
Hawke H. Yoon

### Up to \$1,000

Jacqueline Baker  
Chicago Tribune Foundation  
David J Feeley  
Nancy Fishman  
Isak and Rebecca Fishman  
Paul Gearen  
Albert Goldstein  
Richard Horgan  
Jugrnaut Inc  
Lawrence Koehler  
Andrew Konchan  
Kovler Family Foundation  
Megan Milich  
Suzanne Otterbeck  
Leonard Smoliak  
David Sullivan  
John Vance  
Yu Zhang

### Up to \$500

AmazonSmile Foundation  
Baxter International Foundation  
Ben Buckner  
CTC Trading Group  
Kelley Drye & Warren  
Grainger  
Groupon  
Lucy's Children's Fund  
In honor of Alice Bieszcztat

Gary and Lynn Massel  
Suzanne Massel  
MB Charitable Foundation  
Marisa Pippion/Capital One  
Paul and Linda Rehor  
April Robillos  
Anna J Staunton  
Thomas Staunton  
The Benevity Community  
Impact Fund  
Erin Tracy  
Transmarket Operations  
Austin Turner  
Walmart  
Robert Wellstein

### Up to \$250

James Abbott  
Ross Adams  
Elizabeth Adelman  
American Online Giving  
Foundation  
Lee Andreatta  
Anonymous  
Gerry Arroyo  
Rebecca Arundale  
Jason Ash  
Brock Auerbach  
Shirri Beeson  
Patrick Berry  
Michael Billings  
Erica Bishaf  
Mark Blottner

John Bourne  
Chris Brogdon  
Marianne Brown  
Brian Buford  
Karishma Patel Buford  
Robert Bundy  
Homer Butuyan  
Jenny Byers  
Len Cabot  
Caroline Canarios  
Alicia A Carroll  
Lauren Catino  
Randy Chilton  
In honor of Peggy Scanlan  
June Chung  
Gretchen Coffman  
Jenn Connor  
Alex Connor  
Michael Cooper  
Nina Corwin  
Margaret Crozier  
Shannon Davis  
Dane Deasy  
Lenny Debickero  
In honor of Peggy Scanlan  
Maria Dike  
Maureen and Robert Dobies  
Stacy Drucker  
Brian Duignan  
In honor of Elizabeth Harper  
Joshua Dunn  
Christopher J Ebel

Hannah Elsey  
Elizabeth Engels  
Daniel Erb  
Stephen Erb  
Rian Ervin  
Megan Evans  
Colleen Fahey  
Lisa Floran  
Jessica Flores  
Colleen Flory  
Maura Foley  
Ronald Frain  
Christine Frank  
Jennifer Freskos  
Amanda Fritz  
Sarah Gibson  
Brad Gilligan  
Jill Gilligan  
Daniel Gilroy  
Herb Goetz  
Lucinda & Swan Grathwol  
Robert Griffin  
Chloe Gullman  
Marie Hansen  
Elizabeth Harper  
Harrison Street Real Estate  
Capital LLC  
Corey Hawker  
Manuel Huerta  
Brian Humphrey  
Jennifer Huwe

Jill Iman  
Meghana Indurti  
Andrew Jachna  
Robert Jackson  
Betty Jessup  
Alex Joppie  
Catalina Kadjan  
Kaeef Consulting  
Amy Kappel  
Ken Kaufman  
Kathy Koenig  
Marcin Krieger  
Elizabeth Krumwiede  
Alison Kulkarni  
Dhara Lakhani  
Robyn Latchford  
Holam Holly Lau  
Surin Lee  
Megan Leis  
Caroline Lemp  
Kelli Libel  
Claire Lindberg  
LJM Partners LTD  
In honor of Chloe Gullman  
Louis Logue  
Roger Loomis  
Kristian Luetkehans  
Shontay Luna  
Rachel and Richard MacEntee  
Mary Mahnke  
Jamie Mandon  
In honor of Megan Milich

James Mandon  
James and Maureen Marino  
Maritz Motivation Solutions  
Barbara Martin  
Sanchia Mazza  
Shannon McAllister  
Sally McAllister  
Will McAllister  
Gary McCallister  
Karyn McGary  
Ryan McLennan  
Mary Pat O'Connor McPartlin  
Meaghan Mergens  
Josh and Maddy Meyer  
Marianne Milich  
Nick Milich  
In honor of Megan Milich  
Florica Mois  
Jeff Molinaro  
Daniel Molinaro  
Amy Monroe  
Steven Montag  
Patricia Mounce  
Katie Mulcahy  
Nicolas A Mutch  
Valery Nechay  
Timothy Neely  
Joanne Nemerovski  
Network for Good  
Nancy Neuzil  
In honor of Peggy Scanlan  
John Niesen

Joan Niesen  
Emily Noh  
Carrie Nutley  
In honor of Nathan Post  
Rhonda O'Brien  
Melissa O'Hara  
Pat O'Hayer  
Courtney Sims Omell  
James Orlin  
Rin Palmer  
Courtney Palmer  
James Paris  
David Parker  
Nancy Parker  
In honor of Megan Parker  
Maggie Parker  
Kiran Patel  
Brian and Alicia Perkovich  
Cuong Tuan Pham  
Nathan Post  
Matthew Pregmon and  
Karen Hou  
Ben Raanan  
Kristine Ragusa  
Julie Randall  
Ryan Rasmussen  
Chester Reft  
Sendhil Revuluri  
Evan Rhinesmith  
Layla Rhodes  
Delphine Risto  
Sheryl Rosa

Steven Roth  
Kristin Rutkowski  
Kara Ryan  
Jennifer Rydwelski  
Mike Sandler  
Chris A Santiago  
Gabbi Sarcone  
Lauren Schiappa  
Susan Schierl  
Alli Schleisman  
Christina Schmitt  
Janice Schmitt  
Ross Schoenfeld  
Charles Sejud  
Suketa Shah  
Linda Shubert  
Tim Slomka  
Latisha Smith  
Dave Souders  
Ian Spencer  
John Stewart  
Emily Stone  
Phil Strevey  
Rebekka Strom  
Zhe Sun  
Cynthia S. Talwar  
Cheryl Tatreau  
Kylie Taylor  
The Neilsen Foundation  
The Nomis Group  
Christopher Thomas

Scott Towler  
Patrick Tray  
Lisa Treister  
Elaine Tunnat  
Daniel Urbina-McCarthy  
Phillip Van Winkle  
Kristen VanDyke  
Jane Vincent  
Anna M Grossman Wachter  
Katherine Walton  
Robert Welling  
Raymond Whittingham  
Julia Wigent  
Joyce Wilkos  
Tom Wilkus  
Elena Woldenberg  
Connie Wong  
Joslin Woods  
Brooks Woolson  
Elizabeth Wynn  
Li Xu  
Catherine Yoshimura  
Andrew Zelinski

# TUTORING CHICAGO

## NEAR NORTH

2145 N Halsted St.  
Chicago, IL 60614

## LOGAN SQUARE

2236 N Rockwell St.  
Chicago, IL 60647

## NEAR WEST

1628 W Washington Blvd.  
Chicago, IL 60612

## HYDE PARK

5480 S Kenwood Ave.  
Chicago, IL 60615

[www.tutoringchicago.org](http://www.tutoringchicago.org)

    @TutoringChicago

(312) 397-9119